Ibrahim Johar Farooqi
BAI-6A
23K-0074
CN Lab - Lab 10 Tasks

Task 01

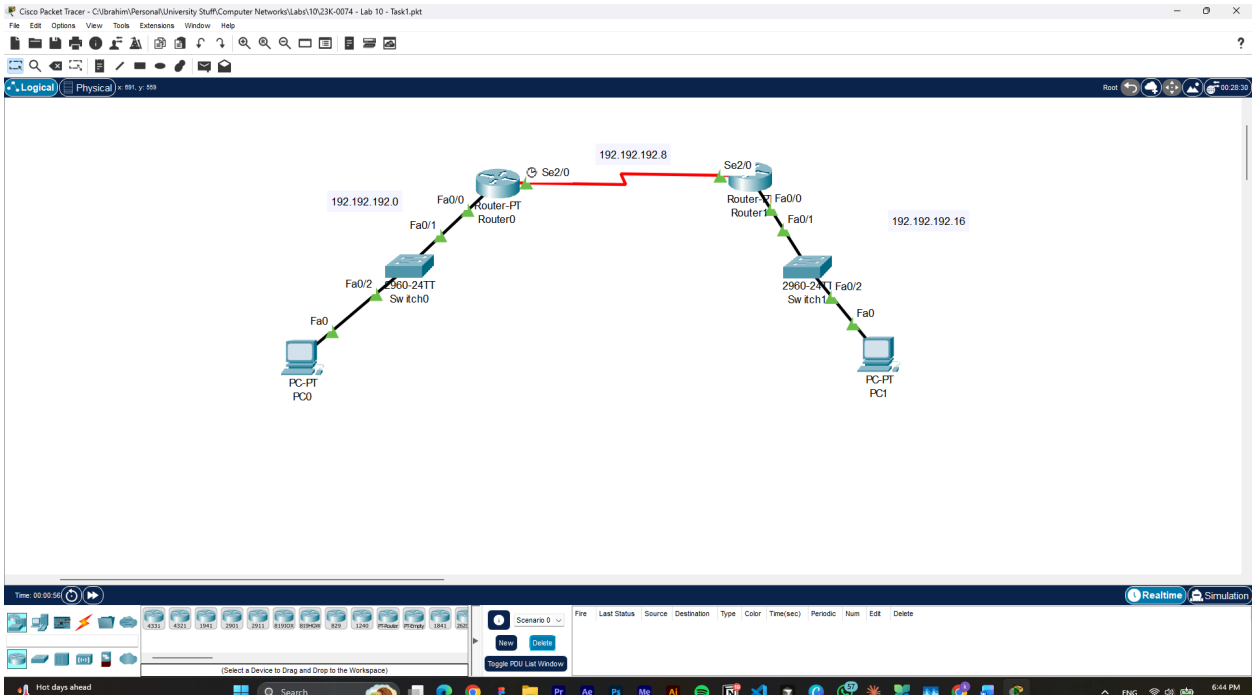

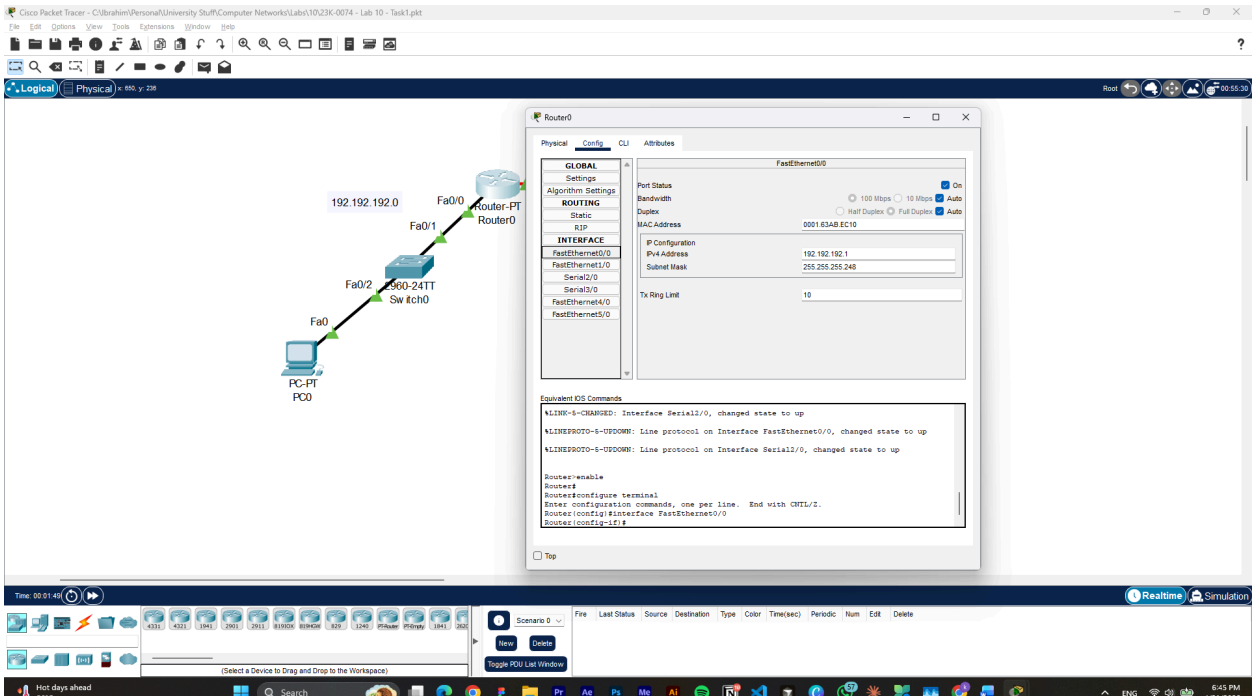

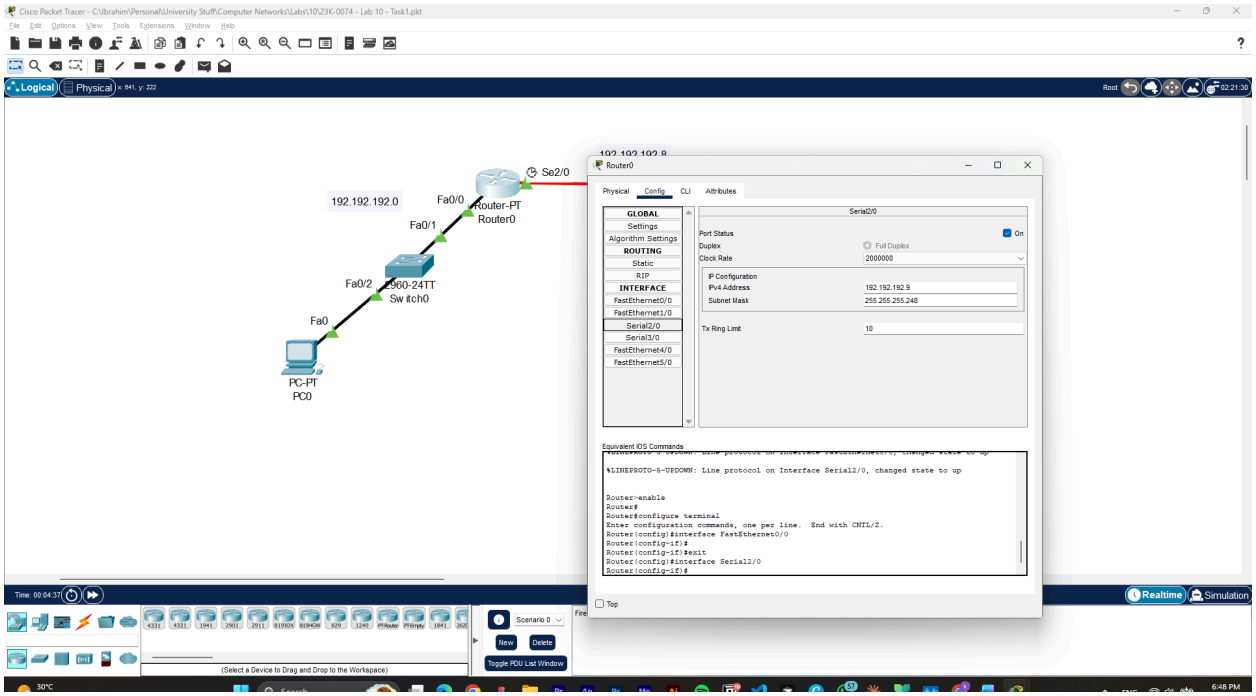
Cisco Packet Tracer - C:\Ibrahim\Personal\University Stuff\Computer Networks\Labs\10\23K-0074 - Lab 10 - Task1.pkt
Logical
Physical
192.192.192.0
Fa0/0
Se2/0
Router-PT
Router0
Fa0/1
Fa0/2
2960-24TT
Switch0
Fa0
PC-PT
PC0
Router0
Physical
Config
CLI
Attributes
GLOBAL
Settings
Algorithm Settings
ROUTING
Static
RIP
INTERFACE
FastEthernet0/0
FastEthernet1/0
Serial2/0
Serial3/0
FastEthernet4/0
FastEthernet5/0
Serial2/0
Port Status
On
Duplex
Full Duplex
Clock Rate
2000000
IP Configuration
IPv4 Address
192.192.192.9
Subnet Mask
255.255.255.248
Tx Ring Limit
10
Equivalent IOS Commands
%LINEPROTO-5-UPDOWN: Line protocol on Interface Serial2/0, changed state to up
Router>enable
Router#
Router#configure terminal
Enter configuration commands, one per line. End with CNTL/Z.
Router(config)#interface FastEthernet0/0
Router(config-if)#
Router(config-if)#exit
Router(config)#interface Serial2/0
Router(config-if)#
Top
Realtime
Simulation
Scenario 0
New
Delete
Toggle PDU List Window
(Select a Device to Drag and Drop to the Workspace)

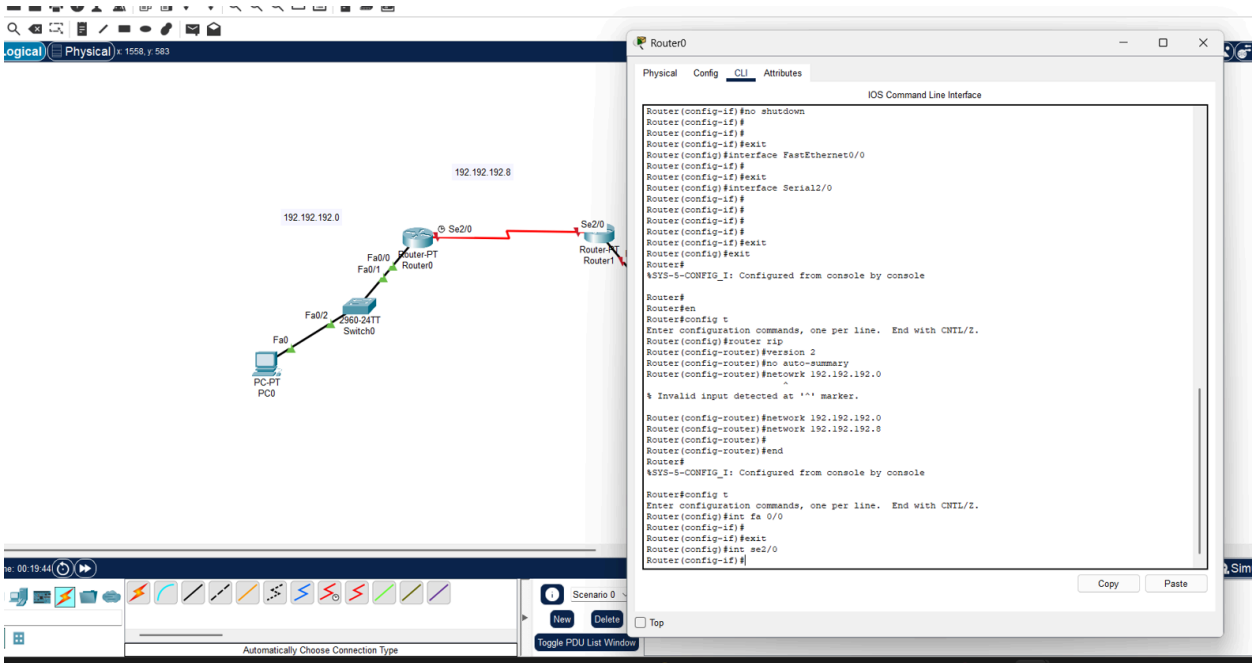
Logical
Physical
192.192.192.8
192.192.192.0
Se2/0
Fa0/0
Fa0/1
Router-PT
Router0
Se2/0
Router-PT
Router1
Fa0/2
2960-24TT
Switch0
Fa0
PC-PT
PC0
Router0
Physical
Config
CLI
Attributes
IOS Command Line Interface
Router(config-if)#no shutdown
Router(config-if)#
Router(config-if)#
Router(config-if)#exit
Router(config)#interface FastEthernet0/0
Router(config-if)#
Router(config-if)#exit
Router(config)#interface Serial2/0
Router(config-if)#
Router(config-if)#
Router(config-if)#
Router(config-if)#
Router(config-if)#exit
Router(config)#exit
Router#
%SYS-5-CONFIG_I: Configured from console by console
Router#
Router#en
Router#config t
Enter configuration commands, one per line. End with CNTL/Z.
Router(config)#router rip
Router(config-router)#version 2
Router(config-router)#no auto-summary
Router(config-router)#network 192.192.192.0
^
% Invalid input detected at '^' marker.
Router(config-router)#network 192.192.192.0
Router(config-router)#network 192.192.192.8
Router(config-router)#
Router(config-router)#end
Router#
%SYS-5-CONFIG_I: Configured from console by console
Router#config t
Enter configuration commands, one per line. End with CNTL/Z.
Router(config)#int fa 0/0
Router(config-if)#
Router(config-if)#exit
Router(config)#int se2/0
Router(config-if)#
Copy
Paste
Top
Scenario 0
New
Delete
Toggle PDU List Window
Automatically Choose Connection Type

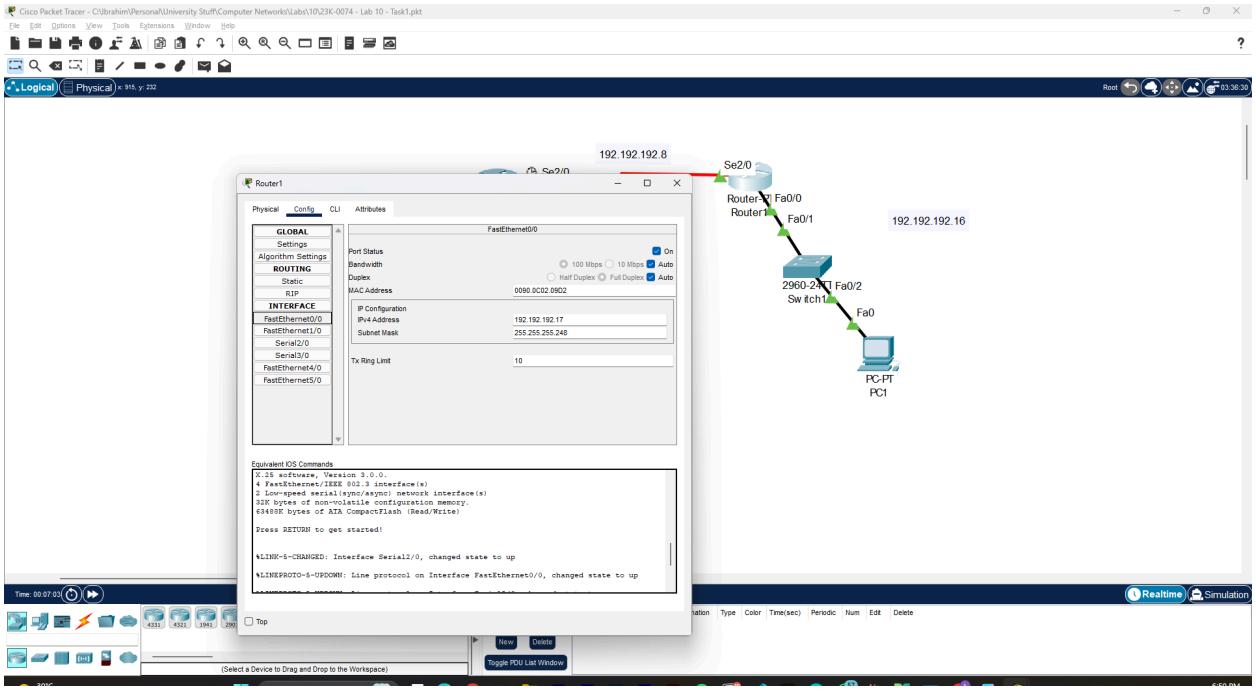
Cisco Packet Tracer - C:\Ibrahim\Personal\University Stuff\Computer Networks\Labs\10\23K-0074 - Lab 10 - Task1.pkt
Logical
Physical
192.192.192.8
Se2/0
Router-PT
Router1
Fa0/0
Fa0/1
192.192.192.16
2960-24TT
Switch1
Fa0/2
Fa0
PC-PT
PC1
Router1
Physical
Config
CLI
Attributes
GLOBAL
Settings
Algorithm Settings
ROUTING
Static
RIP
INTERFACE
FastEthernet0/0
FastEthernet1/0
Serial2/0
Serial3/0
FastEthernet4/0
FastEthernet5/0
FastEthernet0/0
Port Status
On
Bandwidth
100 Mbps
10 Mbps
Auto
Duplex
Half Duplex
Full Duplex
Auto
MAC Address
0090.0C02.0902
IP Configuration
IPv4 Address
192.192.192.17
Subnet Mask
255.255.255.248
Tx Ring Limit
10
Equivalent IOS Commands
X.25 software, Version 3.0.0.
4 FastEthernet/IEEE 802.3 interface(s)
2 Low-speed serial(sync/async) network interface(s)
32K bytes of non-volatile configuration memory.
63488K bytes of ATA CompactFlash (Read/Write)
Press RETURN to get started!
%LINK-5-CHANGED: Interface Serial2/0, changed state to up
%LINEPROTO-5-UPDOWN: Line protocol on Interface FastEthernet0/0, changed state to up
Top
Realtime
Simulation
(Select a Device to Drag and Drop to the Workspace)
New
Delete
Toggle PDU List Window

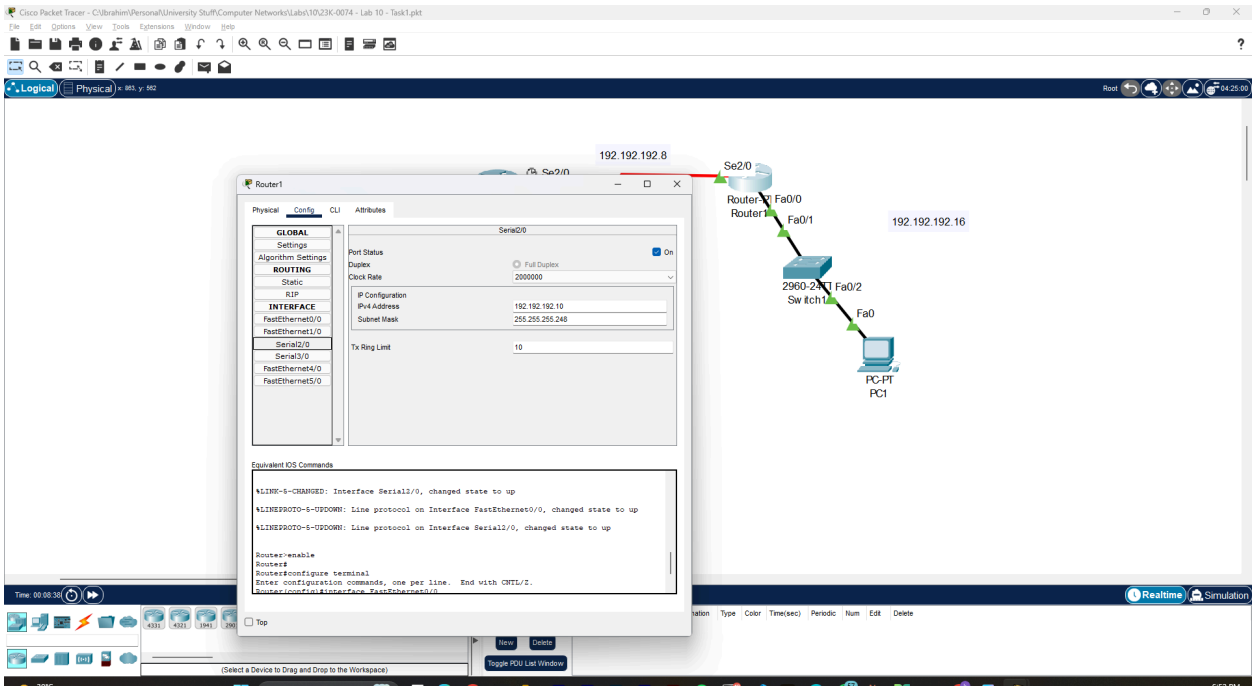
Cisco Packet Tracer - C:\Ibrahim\Personal\University Stuff\Computer Networks\Labs\10\23K-0074 - Lab 10 - Task1.pkt
Logical
Physical
192.192.192.8
Se2/0
Router-PT
Router1
Fa0/0
Fa0/1
192.192.192.16
2960-24TT
Switch1
Fa0/2
Fa0
PC-PT
PC1
Router1
Physical
Config
CLI
Attributes
GLOBAL
Settings
Algorithm Settings
ROUTING
Static
RIP
INTERFACE
FastEthernet0/0
FastEthernet1/0
Serial2/0
Serial3/0
FastEthernet4/0
FastEthernet5/0
Serial2/0
Port Status
On
Duplex
Full Duplex
Clock Rate
2000000
IP Configuration
IPv4 Address
192.192.192.10
Subnet Mask
255.255.255.248
Tx Ring Limit
10
Equivalent IOS Commands
%LINK-5-CHANGED: Interface Serial2/0, changed state to up
%LINEPROTO-5-UPDOWN: Line protocol on Interface FastEthernet0/0, changed state to up
%LINEPROTO-5-UPDOWN: Line protocol on Interface Serial2/0, changed state to up
Router>enable
Router#
Router#configure terminal
Enter configuration commands, one per line. End with CNTL/Z.
Top
Realtime
Simulation
(Select a Device to Drag and Drop to the Workspace)
New
Delete
Toggle PDU List Window

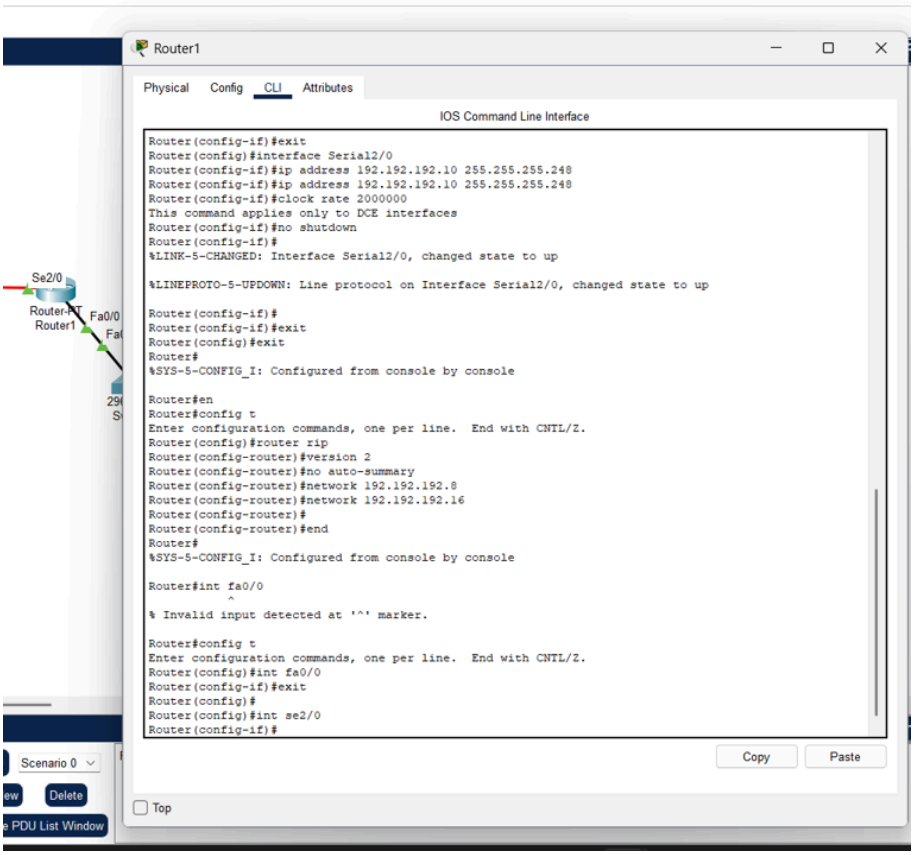
Router1
Physical
Config
CLI
Attributes
IOS Command Line Interface
Router(config-if)#exit
Router(config)#interface Serial2/0
Router(config-if)#ip address 192.192.192.10 255.255.255.248
Router(config-if)#ip address 192.192.192.10 255.255.255.248
Router(config-if)#clock rate 2000000
This command applies only to DCE interfaces
Router(config-if)#no shutdown
Router(config-if)#
%LINK-5-CHANGED: Interface Serial2/0, changed state to up
%LINEPROTO-5-UPDOWN: Line protocol on Interface Serial2/0, changed state to up
Router(config-if)#
Router(config-if)#exit
Router(config)#exit
Router#
%SYS-5-CONFIG_I: Configured from console by console
Router#en
Router#config t
Enter configuration commands, one per line. End with CNTL/Z.
Router(config)#router rip
Router(config-router)#version 2
Router(config-router)#no auto-summary
Router(config-router)#network 192.192.192.8
Router(config-router)#network 192.192.192.16
Router(config-router)#
Router(config-router)#end
Router#
%SYS-5-CONFIG_I: Configured from console by console
Router#int fa0/0
^
% Invalid input detected at '^' marker.
Router#config t
Enter configuration commands, one per line. End with CNTL/Z.
Router(config)#int fa0/0
Router(config-if)#exit
Router(config)#
Router(config)#int se2/0
Router(config-if)#
Copy
Paste
Top
Se2/0
Router-PT
Router1
Fa0/0
Scenario 0
Delete
PDU List Window

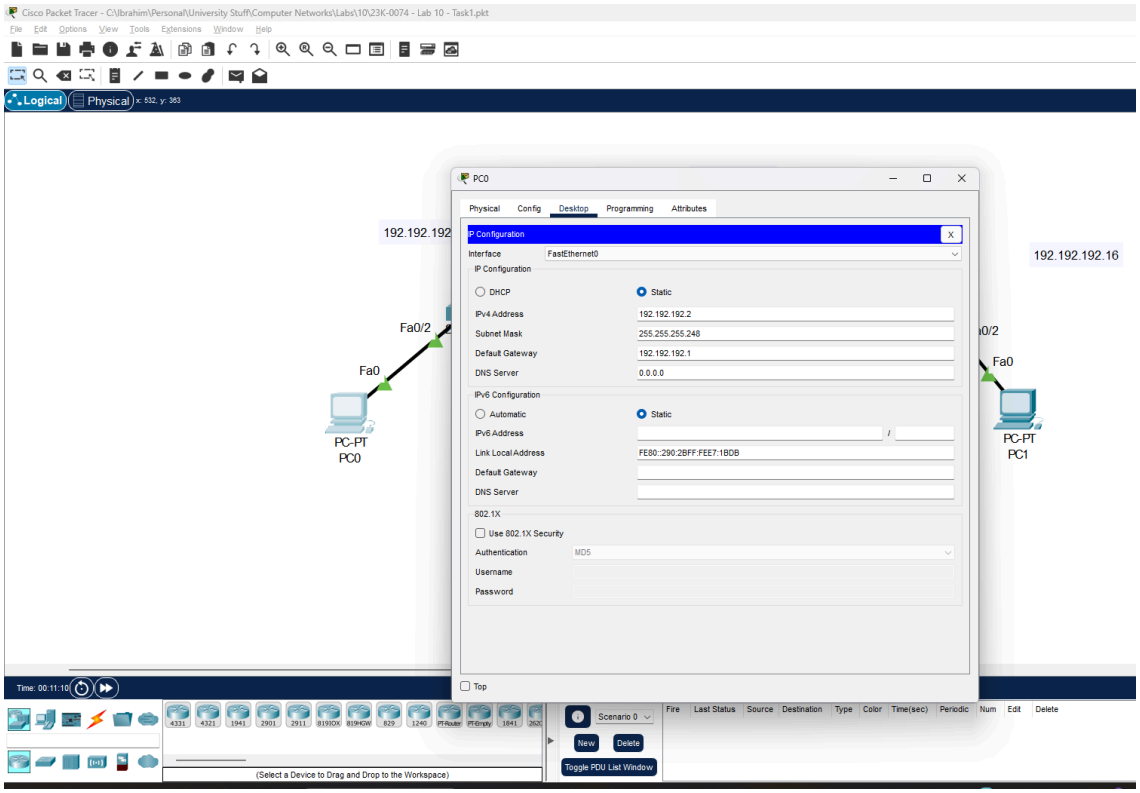
Cisco Packet Tracer - C:\Ibrahim\Personal\University Stuff\Computer Networks\Labs\10\23K-0074 - Lab 10 - Task1.pkt
File
Edit
Options
View
Tools
Extensions
Window
Help
Logical
Physical
PC0
Physical
Config
Desktop
Programming
Attributes
IP Configuration
Interface
FastEthernet0
IP Configuration
DHCP
Static
IPv4 Address
192.192.192.2
Subnet Mask
255.255.255.248
Default Gateway
192.192.192.1
DNS Server
0.0.0.0
IPv6 Configuration
Automatic
Static
IPv6 Address
Link Local Address
FE80::290:2BFF:FEE7:1BDB
Default Gateway
DNS Server
802.1X
Use 802.1X Security
Authentication
MD5
Username
Password
Top
192.192.192
192.192.192.16
Fa0/2
Fa0
PC-PT
PC0
PC-PT
PC1
Time: 00:11:10
Scenario 0
New
Delete
Toggle PDU List Window
(Select a Device to Drag and Drop to the Workspace)

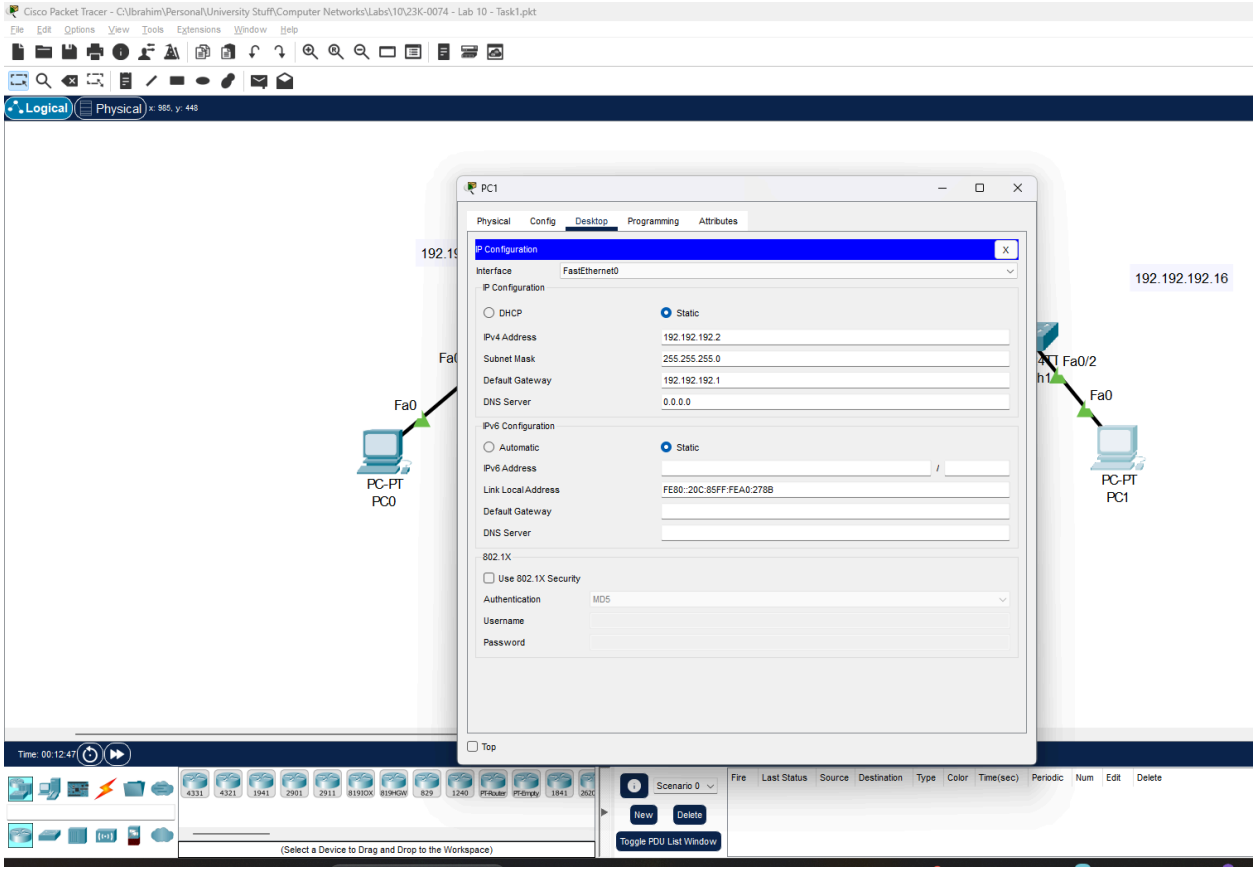
Cisco Packet Tracer - C:\Ibrahim\Personal\University Stuff\Computer Networks\Labs\10\23K-0074 - Lab 10 - Task1.pkt
File Edit Options View Tools Extensions Window Help
Logical
Physical
PC1
Physical Config Desktop Programming Attributes
IP Configuration
Interface FastEthernet0
IP Configuration
DHCP
Static
IPv4 Address 192.192.192.2
Subnet Mask 255.255.255.0
Default Gateway 192.192.192.1
DNS Server 0.0.0.0
IPv6 Configuration
Automatic
Static
IPv6 Address
Link Local Address FE80::20C:85FF:FEA0:278B
Default Gateway
DNS Server
802.1X
Use 802.1X Security
Authentication MD5
Username
Password
Top
192.192.192.16
Fa0
PC-PT
PC0
Fa0/2
Fa0
PC-PT
PC1
Time: 00:12:47
(Select a Device to Drag and Drop to the Workspace)
Scenario 0
New
Delete
Toggle PDU List Window
Fire Last Status Source Destination Type Color Time(sec) Periodic Num Edit Delete

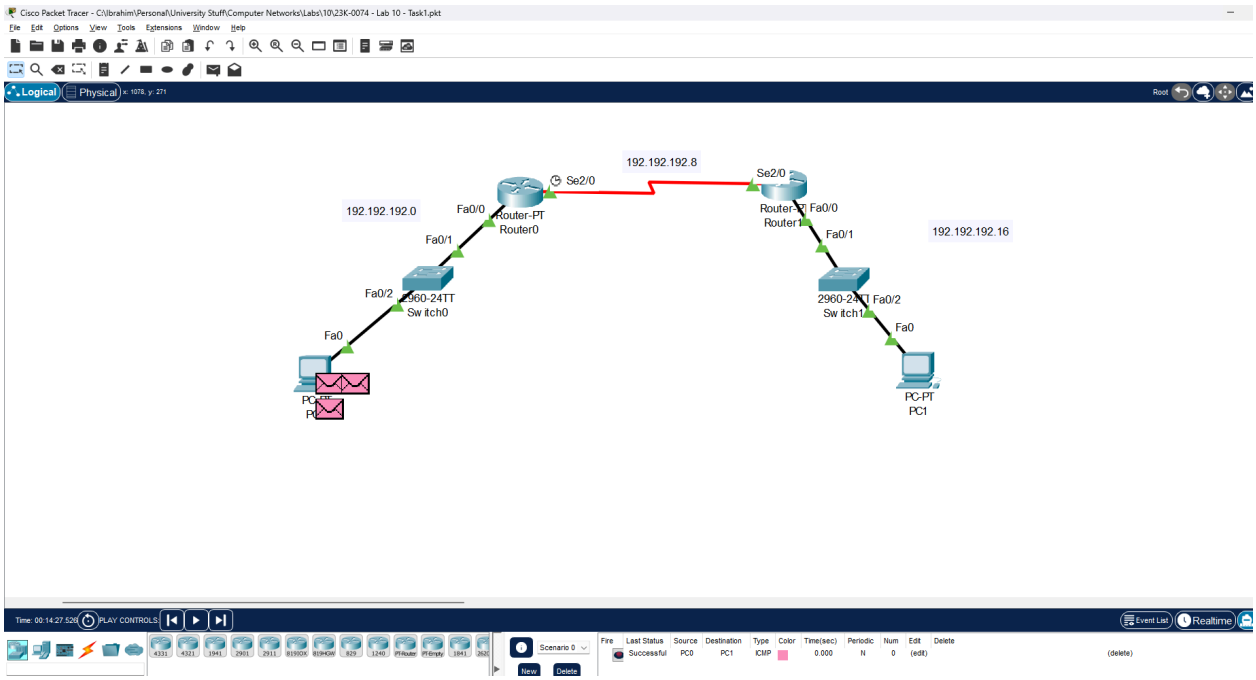
Cisco Packet Tracer - C:\Ibrahim\Personal\University Stuff\Computer Networks\Labs\10\23K-0074 - Lab 10 - Task1.pkt
File Edit Options View Tools Extensions Window Help
Logical
Physical
192.192.192.8
Se2/0
Se2/0
192.192.192.0
Fa0/0
Router-PT
Router0
Fa0/0
Router-PT
Router1
Fa0/1
Fa0/1
192.192.192.16
Fa0/2
2960-24TT
Switch0
Fa0/2
Switch1
Fa0
Fa0
PC-PT
PC1
Time: 00:14:27.526
PLAY CONTROLS:
Event List
Realtime
Scenario 0
New
Delete
Fire Last Status Source Destination Type Color Time(sec) Periodic Num Edit Delete
Successful PC0 PC1 ICMP 0.000 N 0 (edit) (delete)

Task 02

Maximum number of hosts: 32

- The available IPs will be 64 for each subnet
    - With 2 reserved (network + broadcast)
    - **Usable Hosts:** 64 - 2 = 62
    - Since FLSM is used, all departments will get equal-sized subnets.

Required bits: 2^6 = **64**
Borrowed bits: From **/24** to **/26** ⇒ ***2 bits*** *borrowed*
CIDR: /26
Subnet Mask: 255.255.255.192
Development: 200.16.100.0 - 200.16.100.63
Finance: 200.16.100.64 - 200.16.100.127
HR: 200.16.100.128 - 200.16.100.191

Task 03

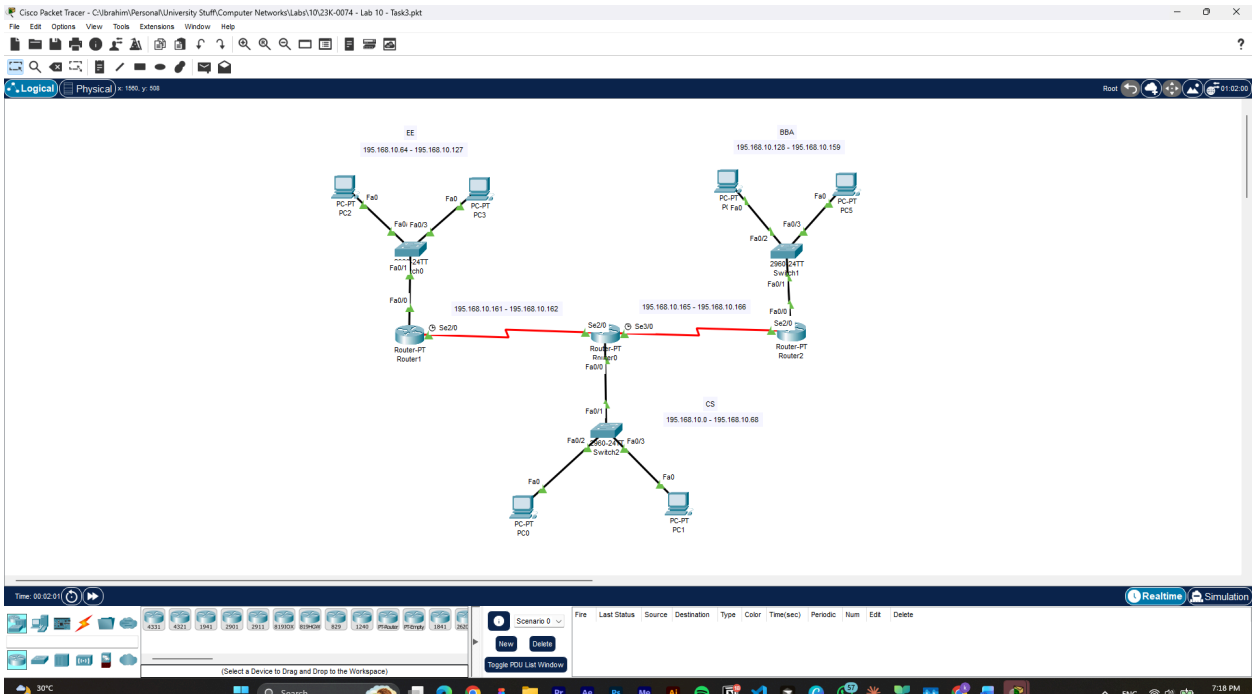

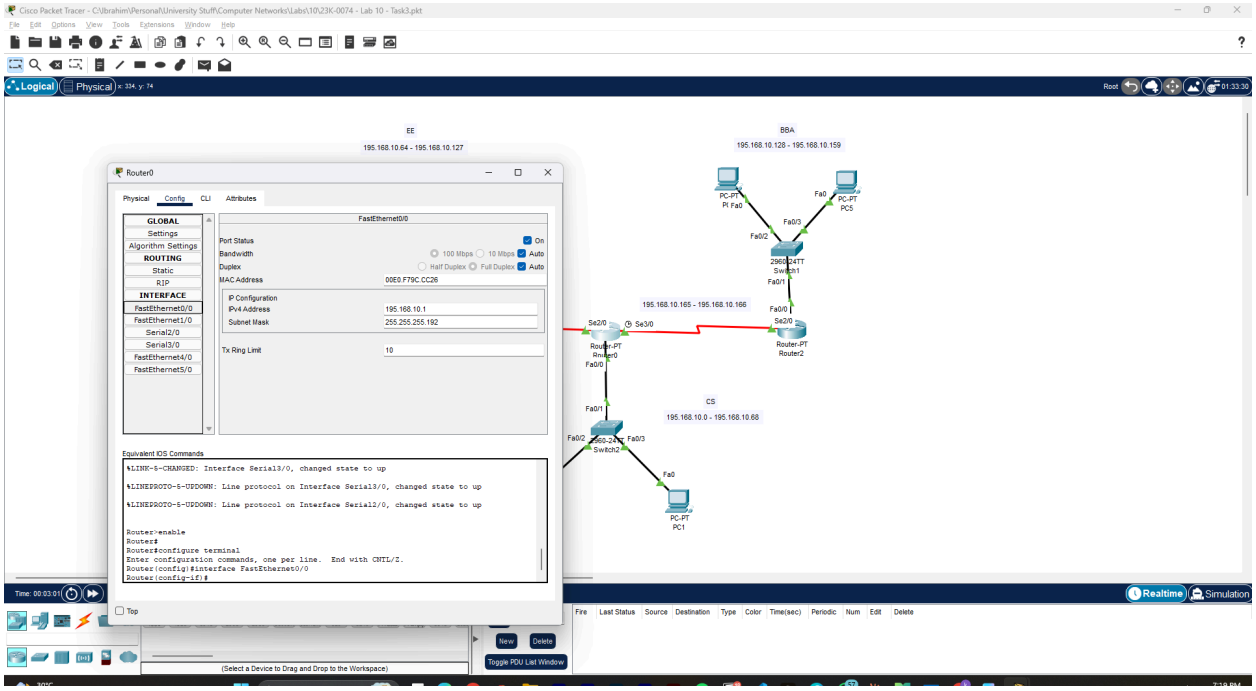
Cisco Packet Tracer - C:\Ibrahim\Personal\University Stuff\Computer Networks\Labs\10\23K-0074 - Lab 10 - Task3.pkt
Logical
Physical
EE
195.168.10.64 - 195.168.10.127
BBA
195.168.10.128 - 195.168.10.159
Router0
Physical
Config
CLI
Attributes
GLOBAL
Settings
Algorithm Settings
ROUTING
Static
RIP
INTERFACE
FastEthernet0/0
FastEthernet1/0
Serial2/0
Serial3/0
FastEthernet4/0
FastEthernet5/0
FastEthernet0/0
Port Status
On
Bandwidth
100 Mbps
10 Mbps
Auto
Duplex
Half Duplex
Full Duplex
Auto
MAC Address
00E0.F79C.CC26
IP Configuration
IPv4 Address
195.168.10.1
Subnet Mask
255.255.255.192
Tx Ring Limit
10
Equivalent IOS Commands
%LINK-5-CHANGED: Interface Serial3/0, changed state to up
%LINEPROTO-5-UPDOWN: Line protocol on Interface Serial3/0, changed state to up
%LINEPROTO-5-UPDOWN: Line protocol on Interface Serial2/0, changed state to up
Router>enable
Router#
Router#configure terminal
Enter configuration commands, one per line. End with CNTL/Z.
Router(config)#interface FastEthernet0/0
Router(config-if)#
Top
PC-PT
PC5
Switch1
195.168.10.165 - 195.168.10.166
Router2
CS
195.168.10.0 - 195.168.10.68
Switch2
PC-PT
PC1
Realtime
Simulation
New
Delete
Toggle PDU List Window
(Select a Device to Drag and Drop to the Workspace)

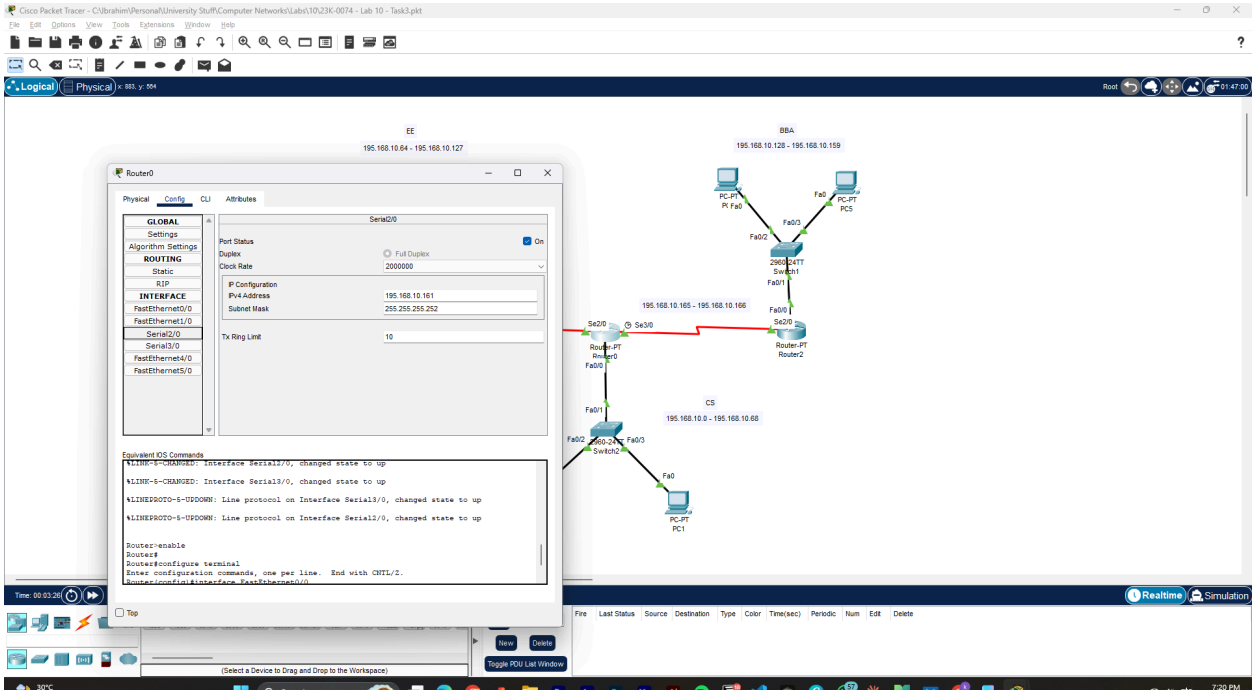
Cisco Packet Tracer - C:\Ibrahim\Personal\University Stuff\Computer Networks\Labs\10\23K-0074 - Lab 10 - Task3.pkt
Logical
Physical
EE
195.168.10.64 - 195.168.10.127
BBA
195.168.10.128 - 195.168.10.159
Router0
Physical
Config
CLI
Attributes
GLOBAL
Settings
Algorithm Settings
ROUTING
Static
RIP
INTERFACE
FastEthernet0/0
FastEthernet1/0
Serial2/0
Serial3/0
FastEthernet4/0
FastEthernet5/0
Serial2/0
Port Status
On
Duplex
Full Duplex
Clock Rate
2000000
IP Configuration
IPv4 Address
195.168.10.161
Subnet Mask
255.255.255.252
Tx Ring Limit
10
Equivalent IOS Commands
%LINK-5-CHANGED: Interface Serial2/0, changed state to up
%LINK-5-CHANGED: Interface Serial3/0, changed state to up
%LINEPROTO-5-UPDOWN: Line protocol on Interface Serial3/0, changed state to up
%LINEPROTO-5-UPDOWN: Line protocol on Interface Serial2/0, changed state to up
Router>enable
Router#
Router#configure terminal
Enter configuration commands, one per line. End with CNTL/Z.
Top
PC-PT
PC5
Switch1
195.168.10.165 - 195.168.10.166
Router2
CS
195.168.10.0 - 195.168.10.68
Switch2
PC-PT
PC1
Realtime
Simulation
New
Delete
Toggle PDU List Window
(Select a Device to Drag and Drop to the Workspace)

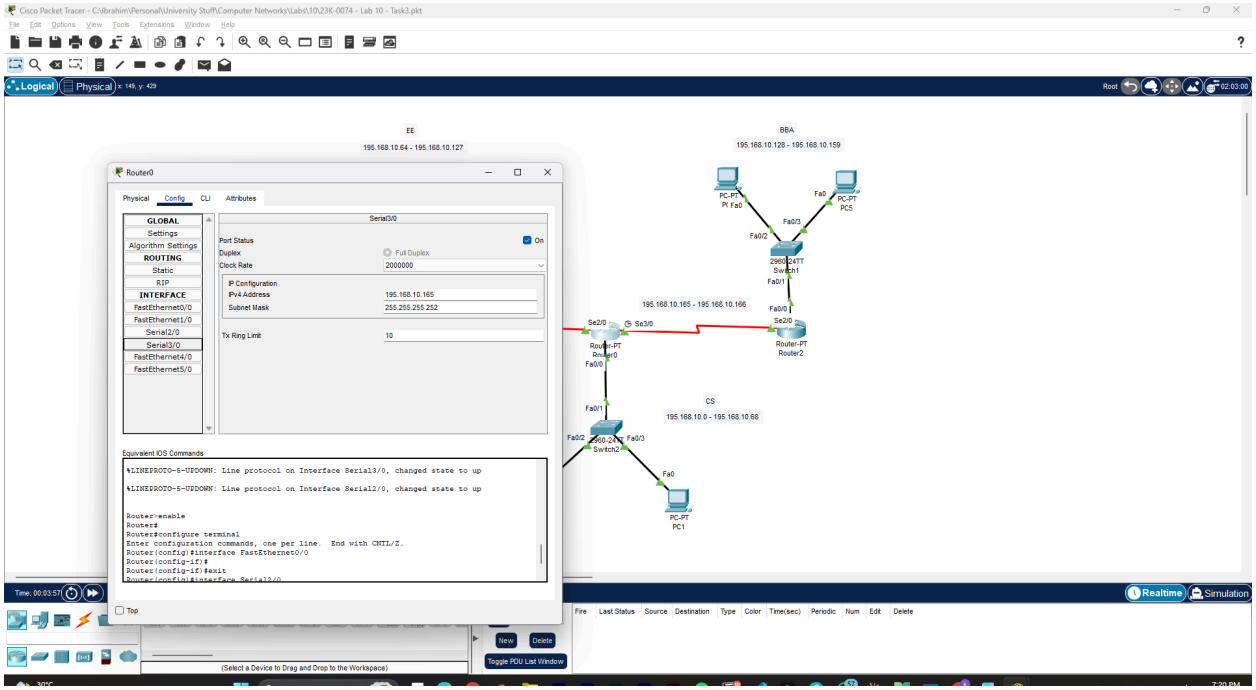
Cisco Packet Tracer - C:\Ibrahim\Personal\University Stuff\Computer Networks\Labs\10\23K-0074 - Lab 10 - Task3.pkt
Logical
Physical
EE
195.168.10.64 - 195.168.10.127
BBA
195.168.10.128 - 195.168.10.159
Router0
Physical
Config
CLI
Attributes
GLOBAL
Settings
Algorithm Settings
ROUTING
Static
RIP
INTERFACE
FastEthernet0/0
FastEthernet1/0
Serial2/0
Serial3/0
FastEthernet4/0
FastEthernet5/0
Serial3/0
Port Status
On
Duplex
Full Duplex
Clock Rate
2000000
IP Configuration
IPv4 Address
195.168.10.165
Subnet Mask
255.255.255.252
Tx Ring Limit
10
Equivalent IOS Commands
%LINEPROTO-5-UPDOWN: Line protocol on Interface Serial3/0, changed state to up
%LINEPROTO-5-UPDOWN: Line protocol on Interface Serial2/0, changed state to up
Router>enable
Router#
Router#configure terminal
Enter configuration commands, one per line. End with CNTL/Z.
Router(config)#interface FastEthernet0/0
Router(config-if)#
Router(config-if)#exit
Top
PC-PT
PC5
Fa0
Fa0/3
Fa0/2
2960-24TT
Switch1
Fa0/1
Fa0/0
195.168.10.165 - 195.168.10.166
Se2/0
Se3/0
Router-PT
Router2
CS
195.168.10.0 - 195.168.10.68
Switch2
PC-PT
PC1
Realtime
Simulation
New
Delete
Toggle PDU List Window
(Select a Device to Drag and Drop to the Workspace)

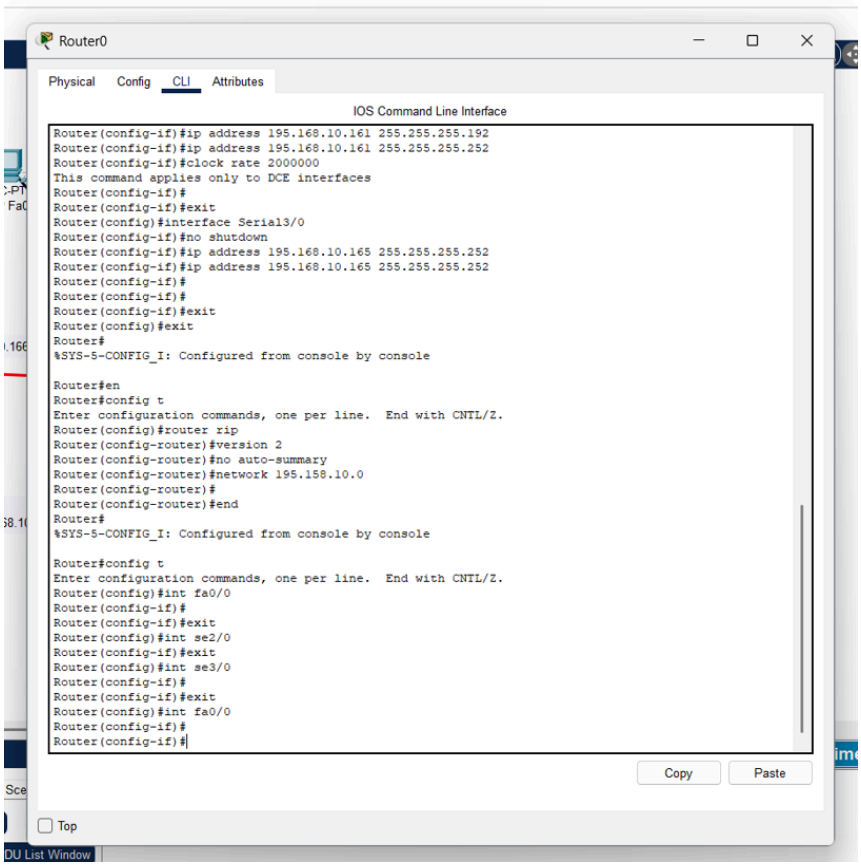
Router0
Physical
Config
CLI
Attributes
IOS Command Line Interface
Router(config-if)#ip address 195.168.10.161 255.255.255.192
Router(config-if)#ip address 195.168.10.161 255.255.255.252
Router(config-if)#clock rate 2000000
This command applies only to DCE interfaces
Router(config-if)#
Router(config-if)#exit
Router(config)#interface Serial3/0
Router(config-if)#no shutdown
Router(config-if)#ip address 195.168.10.165 255.255.255.252
Router(config-if)#ip address 195.168.10.165 255.255.255.252
Router(config-if)#
Router(config-if)#
Router(config-if)#exit
Router(config)#exit
Router#
%SYS-5-CONFIG_I: Configured from console by console
Router#en
Router#config t
Enter configuration commands, one per line. End with CNTL/Z.
Router(config)#router rip
Router(config-router)#version 2
Router(config-router)#no auto-summary
Router(config-router)#network 195.158.10.0
Router(config-router)#
Router(config-router)#end
Router#
%SYS-5-CONFIG_I: Configured from console by console
Router#config t
Enter configuration commands, one per line. End with CNTL/Z.
Router(config)#int fa0/0
Router(config-if)#
Router(config-if)#exit
Router(config)#int se2/0
Router(config-if)#exit
Router(config)#int se3/0
Router(config-if)#
Router(config-if)#exit
Router(config)#int fa0/0
Router(config-if)#
Router(config-if)#
Copy
Paste
Top

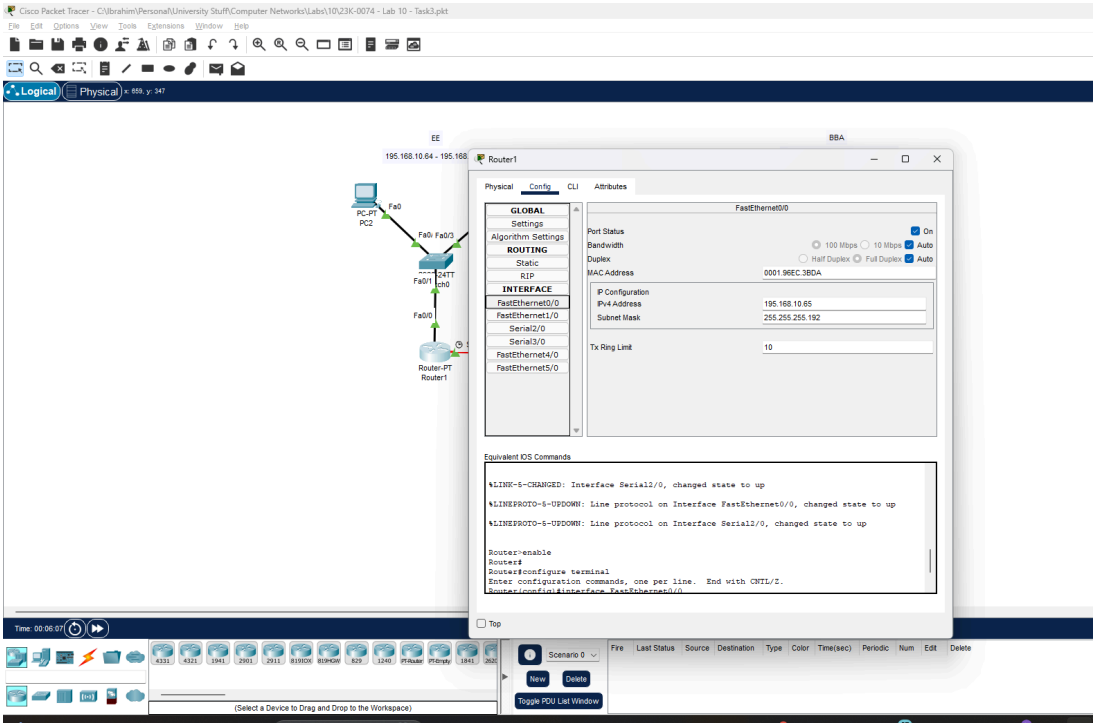
Cisco Packet Tracer - C:\Ibrahim\Personal\University Stuff\Computer Networks\Labs\10\23K-0074 - Lab 10 - Task3.pkt
File Edit Options View Tools Extensions Window Help
Logical
Physical
EE
BBA
195.168.10.64 - 195.168
Router1
Physical Config CLI Attributes
GLOBAL
Settings
Algorithm Settings
ROUTING
Static
RIP
INTERFACE
FastEthernet0/0
FastEthernet1/0
Serial2/0
Serial3/0
FastEthernet4/0
FastEthernet5/0
FastEthernet0/0
Port Status
On
Bandwidth
100 Mbps 10 Mbps Auto
Duplex
Half Duplex Full Duplex Auto
MAC Address
0001.96EC.3BDA
IP Configuration
IPv4 Address
195.168.10.65
Subnet Mask
255.255.255.192
Tx Ring Limit
10
Equivalent IOS Commands
%LINK-5-CHANGED: Interface Serial2/0, changed state to up
%LINEPROTO-5-UPDOWN: Line protocol on Interface FastEthernet0/0, changed state to up
%LINEPROTO-5-UPDOWN: Line protocol on Interface Serial2/0, changed state to up
Router>enable
Router#
Router#configure terminal
Enter configuration commands, one per line. End with CNTL/Z.
PC-PT
PC2
Fa0
Fa0/0
Fa0/3
Fa0/1
Fa0/0
Router-PT
Router1
Top
Time: 00:06:07
(Select a Device to Drag and Drop to the Workspace)
Scenario 0
New
Delete
Toggle PDU List Window
Fire Last Status Source Destination Type Color Time(sec) Periodic Num Edit Delete

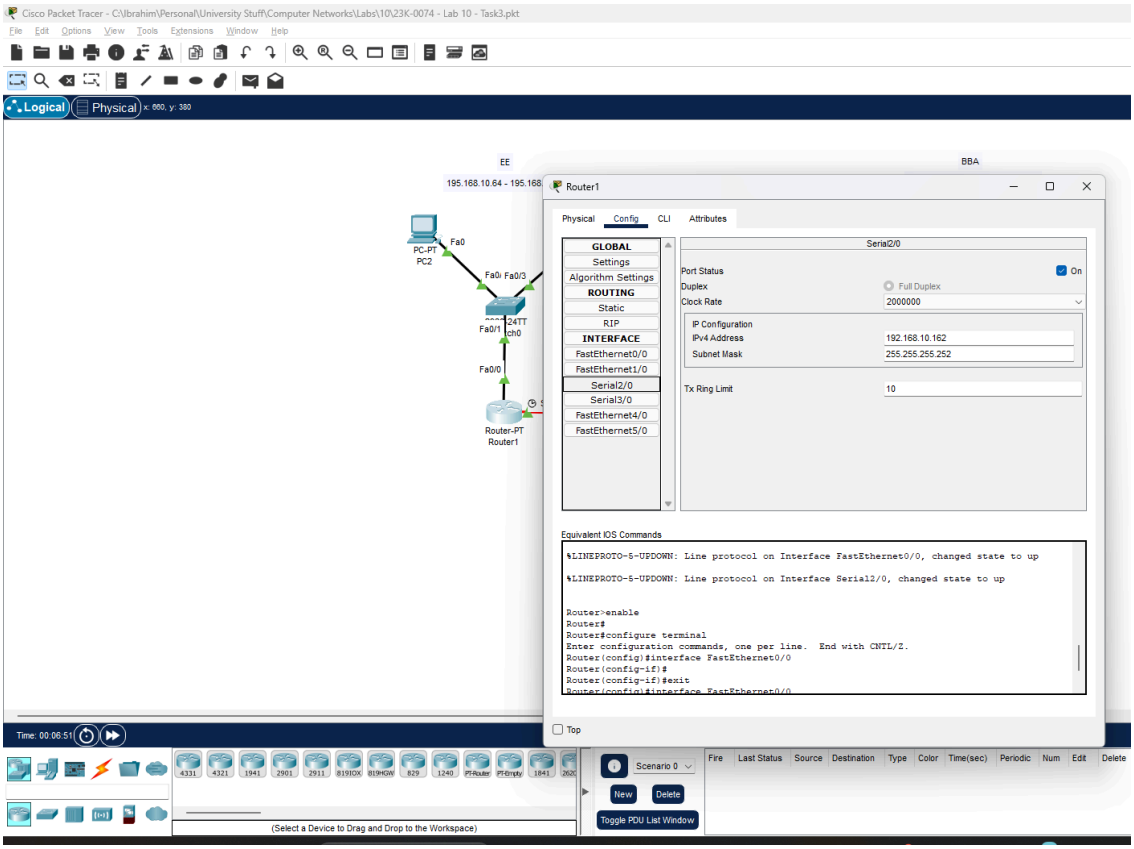
Cisco Packet Tracer - C:\Ibrahim\Personal\University Stuff\Computer Networks\Labs\10\23K-0074 - Lab 10 - Task3.pkt
File Edit Options View Tools Extensions Window Help
Logical
Physical
EE
BBA
195.168.10.64 - 195.168
Router1
Physical Config CLI Attributes
GLOBAL
Settings
Algorithm Settings
ROUTING
Static
RIP
INTERFACE
FastEthernet0/0
FastEthernet1/0
Serial2/0
Serial3/0
FastEthernet4/0
FastEthernet5/0
Serial2/0
Port Status
On
Duplex
Full Duplex
Clock Rate
2000000
IP Configuration
IPv4 Address
192.168.10.162
Subnet Mask
255.255.255.252
Tx Ring Limit
10
Equivalent IOS Commands
%LINEPROTO-5-UPDOWN: Line protocol on Interface FastEthernet0/0, changed state to up
%LINEPROTO-5-UPDOWN: Line protocol on Interface Serial2/0, changed state to up
Router>enable
Router#
Router#configure terminal
Enter configuration commands, one per line. End with CNTL/Z.
Router(config)#interface FastEthernet0/0
Router(config-if)#
Router(config-if)#exit
PC-PT
PC2
Fa0
Fa0/0
Fa0/3
Fa0/1
Fa0/0
Router-PT
Router1
Top
Time: 00:06:51
(Select a Device to Drag and Drop to the Workspace)
Scenario 0
New
Delete
Toggle PDU List Window
Fire Last Status Source Destination Type Color Time(sec) Periodic Num Edit Delete

Router1

Physical Config CLI Attributes

IOS Command Line Interface

```
Would you like to enter the initial configuration dialog? [yes/no]:

Press RETURN to get started!



Router>enable
Router#
Router#configure terminal
Enter configuration commands, one per line.  End with CNTL/Z.
Router(config)#interface FastEthernet0/0
Router(config-if)#no shutdown
Router(config-if)#
%LINK-5-CHANGED: Interface FastEthernet0/0, changed state to up

%LINEPROTO-5-UPDOWN: Line protocol on Interface FastEthernet0/0, changed state to up
ip address 195.168.10.65 255.255.255.0
Router(config-if)#ip address 195.168.10.65 255.255.255.192
Router(config-if)#
Router(config-if)#exit
Router(config)#interface Serial2/0
Router(config-if)#no shutdown
Router(config-if)#
%LINK-5-CHANGED: Interface Serial2/0, changed state to up
ip address 192.168.10.162 255.255.255.0
Router(config-if)#
%LINEPROTO-5-UPDOWN: Line protocol on Interface Serial2/0, changed state to up
ip address 192.168.10.162 255.255.255.252
Router(config-if)#
Router(config-if)#exit
Router(config)#exit
Router#
%SYS-5-CONFIG_I: Configured from console by console

Router#config t
Enter configuration commands, one per line.  End with CNTL/Z.
Router(config)#router rip
Router(config-router)#version 2
Router(config-router)#no auto-summary
Router(config-router)#network 195.168.10.0
Router(config-router)#
```

Copy Paste

Top

Router2

Physical Config CLI Attributes

IOS Command Line Interface

```
Cisco Internetwork Operating System Software
IOS (tm) PT1000 Software (PT1000-I-M), Version 12.2(28), RELEASE SOFTWARE (fc5)
Technical Support: http://www.cisco.com/techsupport
Copyright (c) 1986-2005 by cisco Systems, Inc.
Compiled Wed 27-Apr-04 19:01 by miwang

PT 1001 (PTSC2005) processor (revision 0x200) with 60416K/5120K bytes of memory
.
Processor board ID PT0123 (0123)
PT2005 processor: part number 0, mask 01
Bridging software.
X.25 software, Version 3.0.0.
4 FastEthernet/IEEE 802.3 interface(s)
2 Low-speed serial(sync/async) network interface(s)
32K bytes of non-volatile configuration memory.
63488K bytes of ATA CompactFlash (Read/Write)


         --- System Configuration Dialog ---

Would you like to enter the initial configuration dialog? [yes/no]:
% Please answer 'yes' or 'no'.
Would you like to enter the initial configuration dialog? [yes/no]:
% Please answer 'yes' or 'no'.
Would you like to enter the initial configuration dialog? [yes/no]:
% Please answer 'yes' or 'no'.
Would you like to enter the initial configuration dialog? [yes/no]:

Press RETURN to get started!



Router>en
Router#config t
Enter configuration commands, one per line.  End with CNTL/Z.
Router(config)#router rip
Router(config-router)#version 2
Router(config-router)#no auto-summary
Router(config-router)#network 195.168.10.0
Router(config-router)#
```

Copy Paste

Top

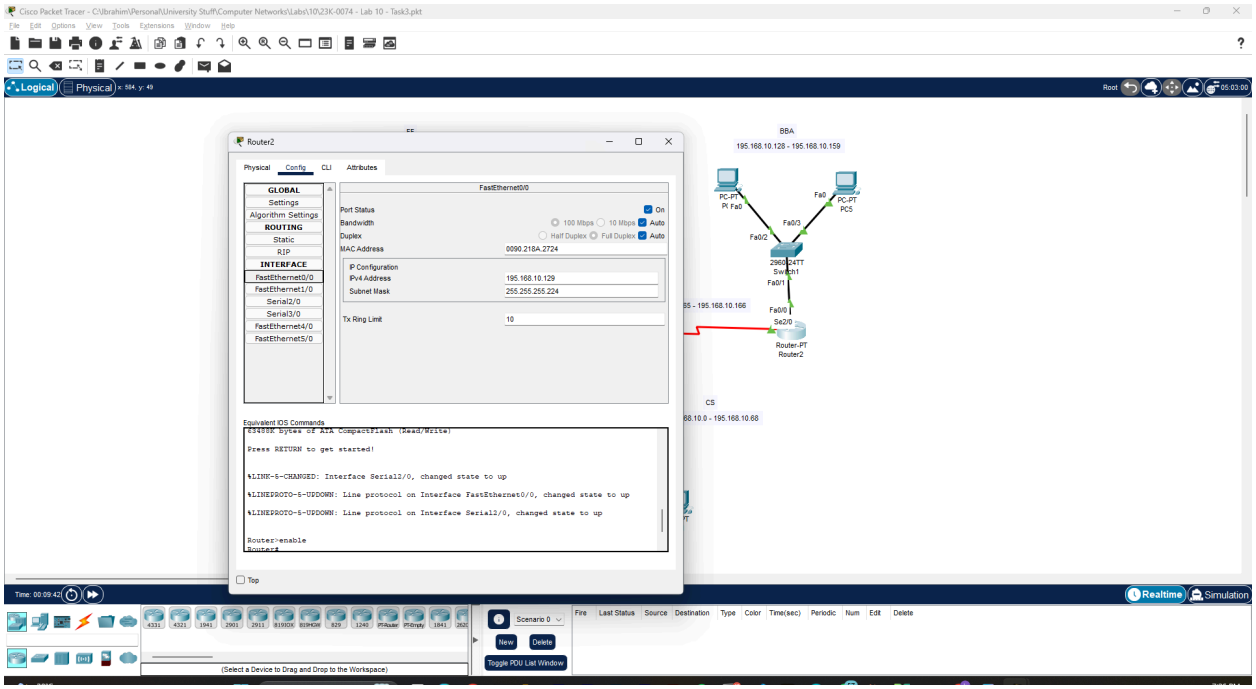
Cisco Packet Tracer - C:\Ibrahim\Personal\University Stuff\Computer Networks\Labs\10\23K-0074 - Lab 10 - Task3.pkt
Logical
Physical
Router2
Physical
Config
CLI
Attributes
GLOBAL
Settings
Algorithm Settings
ROUTING
Static
RIP
INTERFACE
FastEthernet0/0
FastEthernet1/0
Serial2/0
Serial3/0
FastEthernet4/0
FastEthernet5/0
FastEthernet0/0
Port Status
On
Bandwidth
100 Mbps
10 Mbps
Auto
Duplex
Half Duplex
Full Duplex
Auto
MAC Address
0090.218A.2724
IP Configuration
IPv4 Address
195.168.10.129
Subnet Mask
255.255.255.224
Tx Ring Limit
10
Equivalent IOS Commands
Press RETURN to get started!
%LINK-5-CHANGED: Interface Serial2/0, changed state to up
%LINEPROTO-5-UPDOWN: Line protocol on Interface FastEthernet0/0, changed state to up
%LINEPROTO-5-UPDOWN: Line protocol on Interface Serial2/0, changed state to up
Router>enable
Router#
Top
BBA
195.168.10.128 - 195.168.10.159
PC-PT
Pt Fa0
Fa0
PC-PT
PC5
Fa0/3
Fa0/2
2960-24TT
Switch1
Fa0/1
Fa0/0
Se2/0
Router-PT
Router2
CS
Realtime
Simulation
Scenario 0
New
Delete
Toggle PDU List Window
(Select a Device to Drag and Drop to the Workspace)

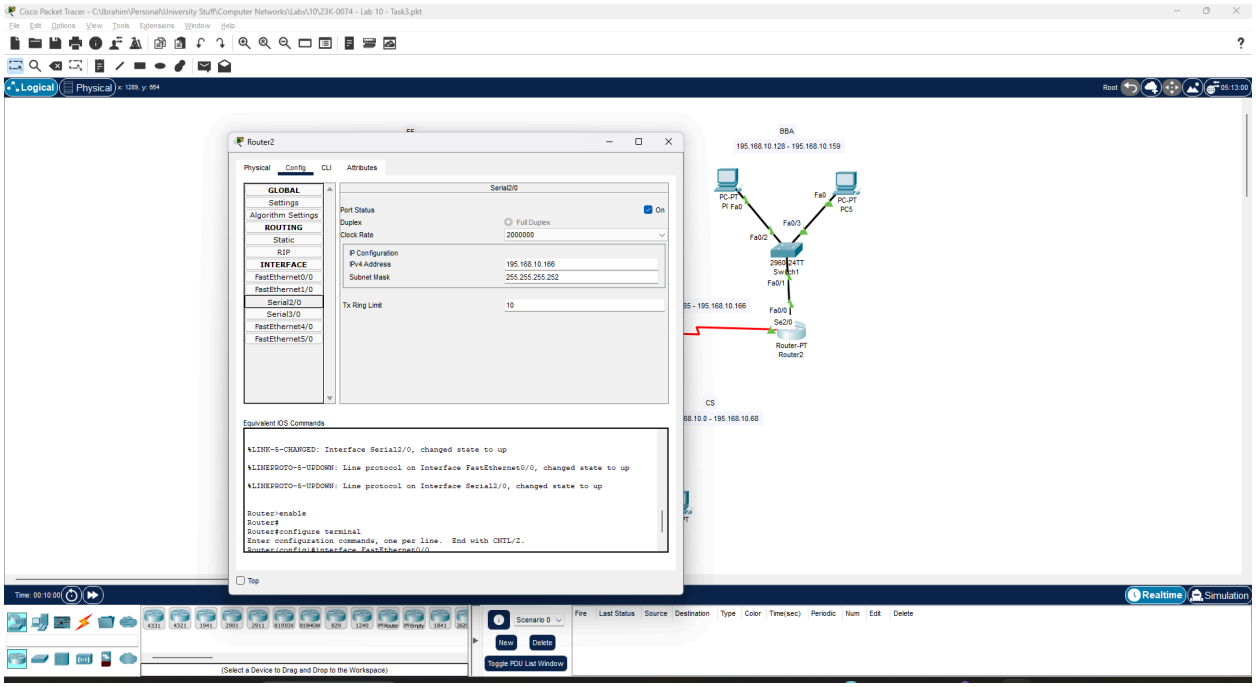
Cisco Packet Tracer - C:\Ibrahim\Personal\University Stuff\Computer Networks\Labs\10\23K-0074 - Lab 10 - Task3.pkt
Logical
Physical
Router2
Physical
Config
CLI
Attributes
GLOBAL
Settings
Algorithm Settings
ROUTING
Static
RIP
INTERFACE
FastEthernet0/0
FastEthernet1/0
Serial2/0
Serial3/0
FastEthernet4/0
FastEthernet5/0
Serial2/0
Port Status
On
Duplex
Full Duplex
Clock Rate
2000000
IP Configuration
IPv4 Address
195.168.10.166
Subnet Mask
255.255.255.252
Tx Ring Limit
10
Equivalent IOS Commands
%LINK-5-CHANGED: Interface Serial2/0, changed state to up
%LINEPROTO-5-UPDOWN: Line protocol on Interface FastEthernet0/0, changed state to up
%LINEPROTO-5-UPDOWN: Line protocol on Interface Serial2/0, changed state to up
Router>enable
Router#
Router#configure terminal
Enter configuration commands, one per line. End with CNTL/Z.
Top
BBA
195.168.10.128 - 195.168.10.159
PC-PT
Pt Fa0
Fa0
PC-PT
PC5
Fa0/3
Fa0/2
2960-24TT
Switch1
Fa0/1
Fa0/0
Se2/0
Router-PT
Router2
CS
Realtime
Simulation
Scenario 0
New
Delete
Toggle PDU List Window
(Select a Device to Drag and Drop to the Workspace)

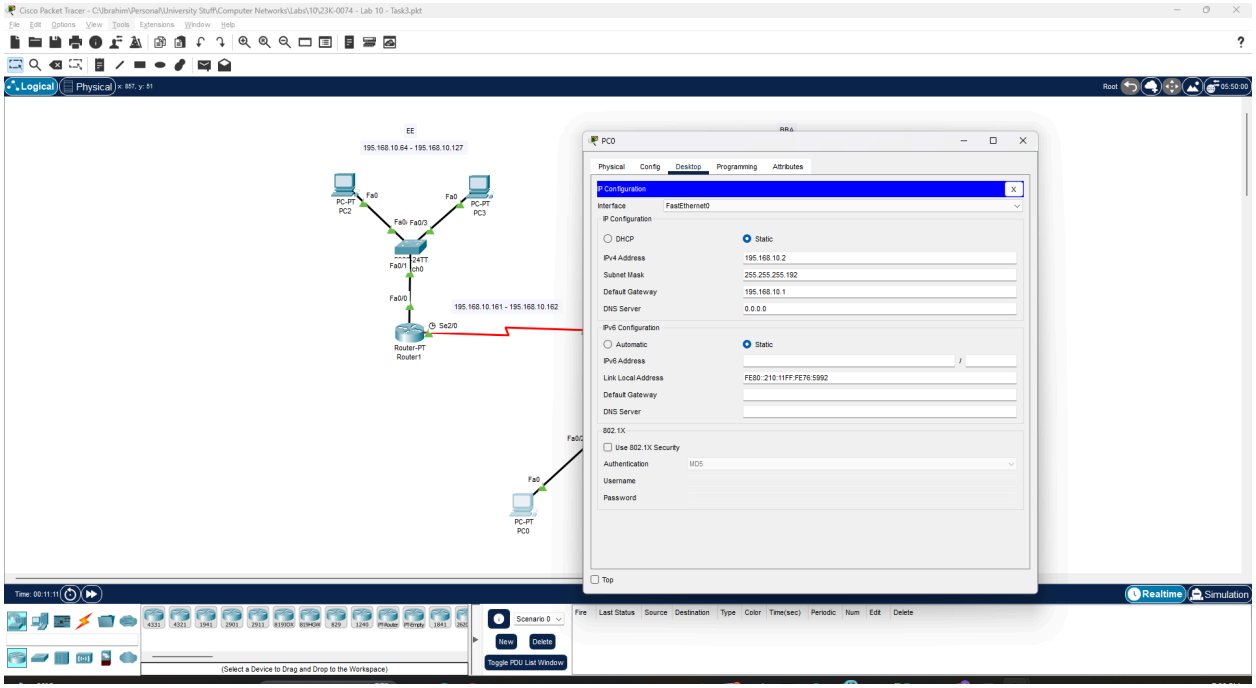
Cisco Packet Tracer - C:\Ibrahim\Personal\University Stuff\Computer Networks\Labs\10\23K-0074 - Lab 10 - Task3.pkt
EE
195.168.10.64 - 195.168.10.127
PC-PT PC2
PC-PT PC3
Fa0
Fa0/0
Fa0/1
Fa0/2
Fa0/3
2960-24TT Switch0
195.168.10.161 - 195.168.10.162
Se2/0
Router-PT Router1
PC-PT PC0
PC0
Physical
Config
Desktop
Programming
Attributes
IP Configuration
Interface
FastEthernet0
DHCP
Static
IPv4 Address
195.168.10.2
Subnet Mask
255.255.255.192
Default Gateway
195.168.10.1
DNS Server
0.0.0.0
IPv6 Configuration
Automatic
IPv6 Address
Link Local Address
FE80::210:11FF:FE76:5992
802.1X
Use 802.1X Security
Authentication
MD5
Username
Password
Top
Realtime
Simulation
Scenario 0
New
Delete
Toggle PDU List Window
(Select a Device to Drag and Drop to the Workspace)

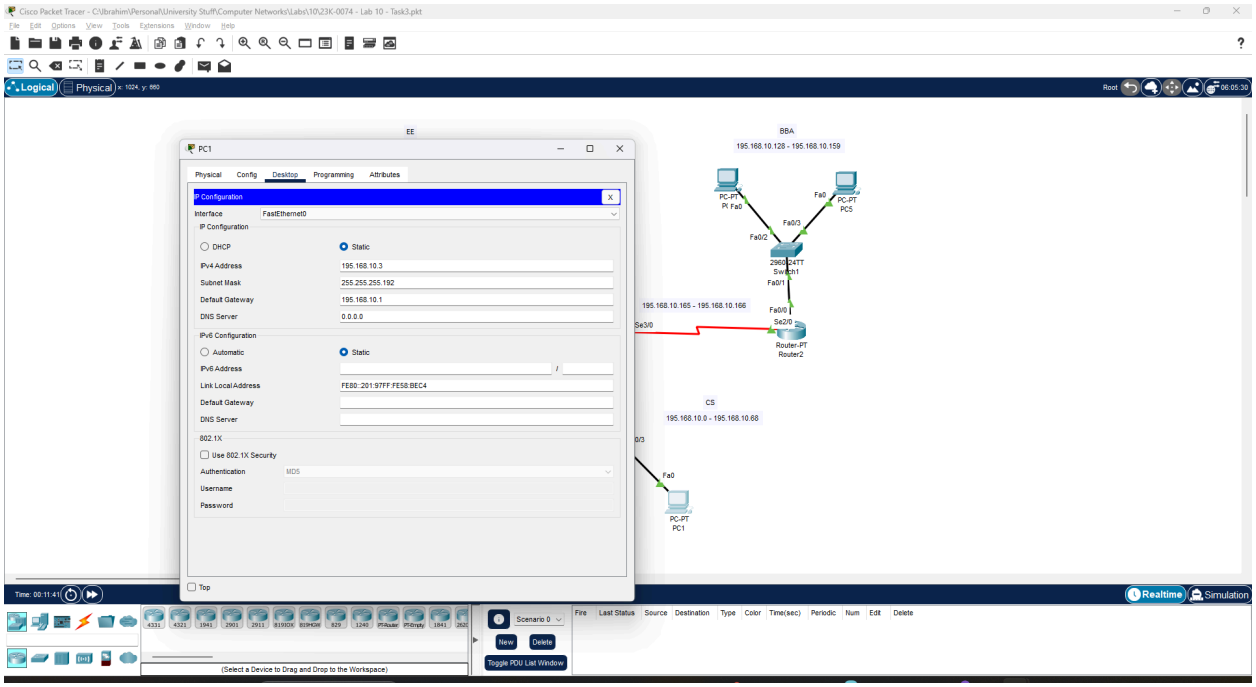
Cisco Packet Tracer - C:\Ibrahim\Personal\University Stuff\Computer Networks\Labs\10\23K-0074 - Lab 10 - Task3.pkt
EE
PC1
Physical
Config
Desktop
Programming
Attributes
IP Configuration
Interface
FastEthernet0
DHCP
Static
IPv4 Address
195.168.10.3
Subnet Mask
255.255.255.192
Default Gateway
195.168.10.1
DNS Server
0.0.0.0
IPv6 Configuration
Automatic
IPv6 Address
Link Local Address
FE80::201:97FF:FE58:BEC4
802.1X
Use 802.1X Security
Authentication
MD5
Username
Password
Top
BBA
195.168.10.128 - 195.168.10.159
PC-PT PI Fa0
PC-PT PC5
Fa0
Fa0/2
Fa0/3
2960-24TT Switch1
Fa0/1
Fa0/0
195.168.10.165 - 195.168.10.166
Se3/0
Se2/0
Router-PT Router2
C5
195.168.10.0 - 195.168.10.68
PC-PT PC1
Realtime
Simulation
Scenario 0
New
Delete
Toggle PDU List Window
(Select a Device to Drag and Drop to the Workspace)

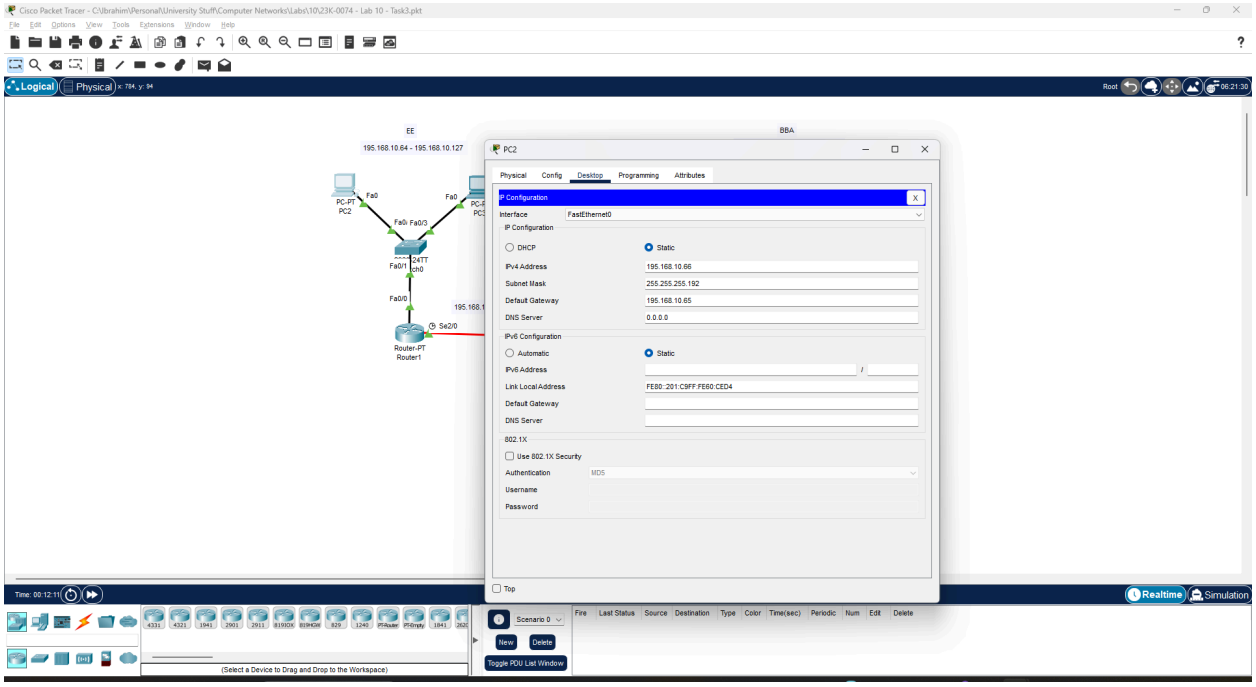
Cisco Packet Tracer - C:\Ibrahim\Personal\University Stuff\Computer Networks\Labs\10\23K-0074 - Lab 10 - Task3.pkt
File Edit Options View Tools Extensions Window Help
Logical
Physical
EE
195.168.10.64 - 195.168.10.127
BBA
PC-PT PC2
Fa0
Fa0/1 Fa0/3
2911 ch0
Fa0/0
Se2/0
Router-PT Router1
PC2
Physical Config Desktop Programming Attributes
IP Configuration
Interface FastEthernet0
IP Configuration
DHCP
Static
IPv4 Address 195.168.10.66
Subnet Mask 255.255.255.192
Default Gateway 195.168.10.65
DNS Server 0.0.0.0
IPv6 Configuration
Automatic
Static
IPv6 Address
Link Local Address FE80::201:C9FF:FE60:CED4
Default Gateway
DNS Server
802.1X
Use 802.1X Security
Authentication MD5
Username
Password
Top
Realtime
Simulation
Scenario 0
New
Delete
Toggle PDU List Window
(Select a Device to Drag and Drop to the Workspace)

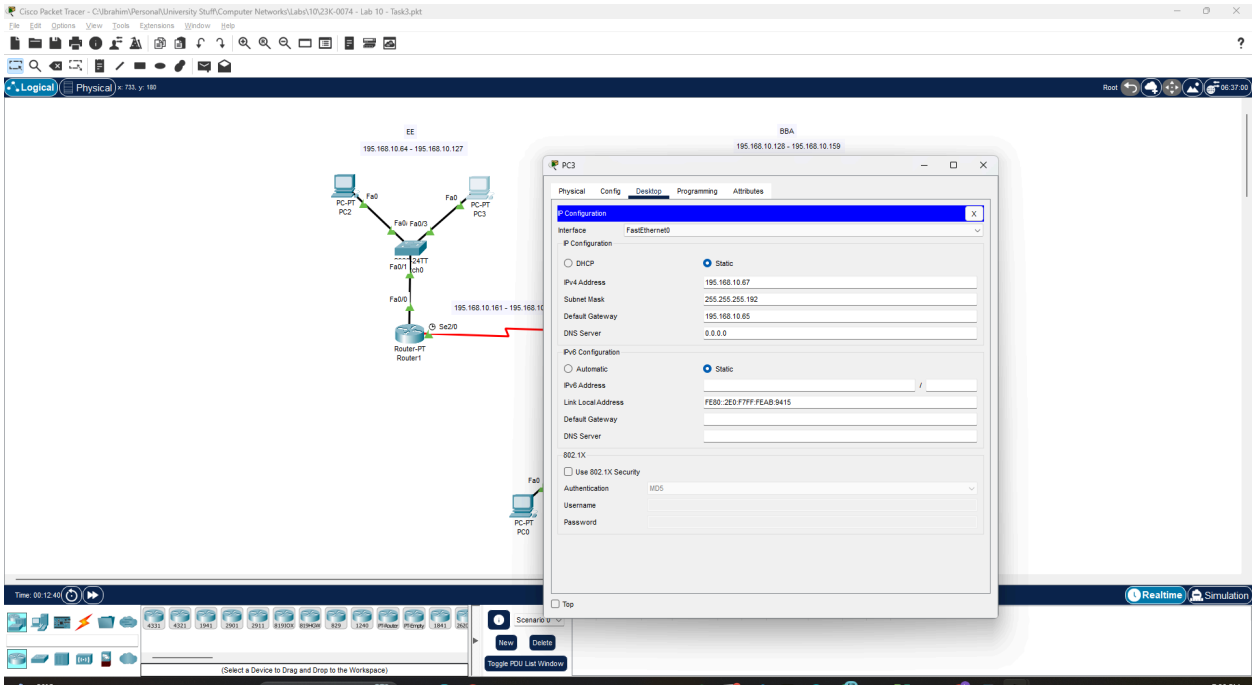
Cisco Packet Tracer - C:\Ibrahim\Personal\University Stuff\Computer Networks\Labs\10\23K-0074 - Lab 10 - Task3.pkt
File Edit Options View Tools Extensions Window Help
Logical
Physical
EE
195.168.10.64 - 195.168.10.127
BBA
195.168.10.128 - 195.168.10.159
PC-PT PC2
Fa0
Fa0/1 Fa0/3
2911 ch0
Fa0/0
Se2/0
Router-PT Router1
PC-PT PC3
PC-PT PC0
PC3
Physical Config Desktop Programming Attributes
IP Configuration
Interface FastEthernet0
IP Configuration
DHCP
Static
IPv4 Address 195.168.10.67
Subnet Mask 255.255.255.192
Default Gateway 195.168.10.65
DNS Server 0.0.0.0
IPv6 Configuration
Automatic
Static
IPv6 Address
Link Local Address FE80::2E0:F7FF:FEAB:9415
Default Gateway
DNS Server
802.1X
Use 802.1X Security
Authentication MD5
Username
Password
Top
Realtime
Simulation
New
Delete
Toggle PDU List Window
(Select a Device to Drag and Drop to the Workspace)

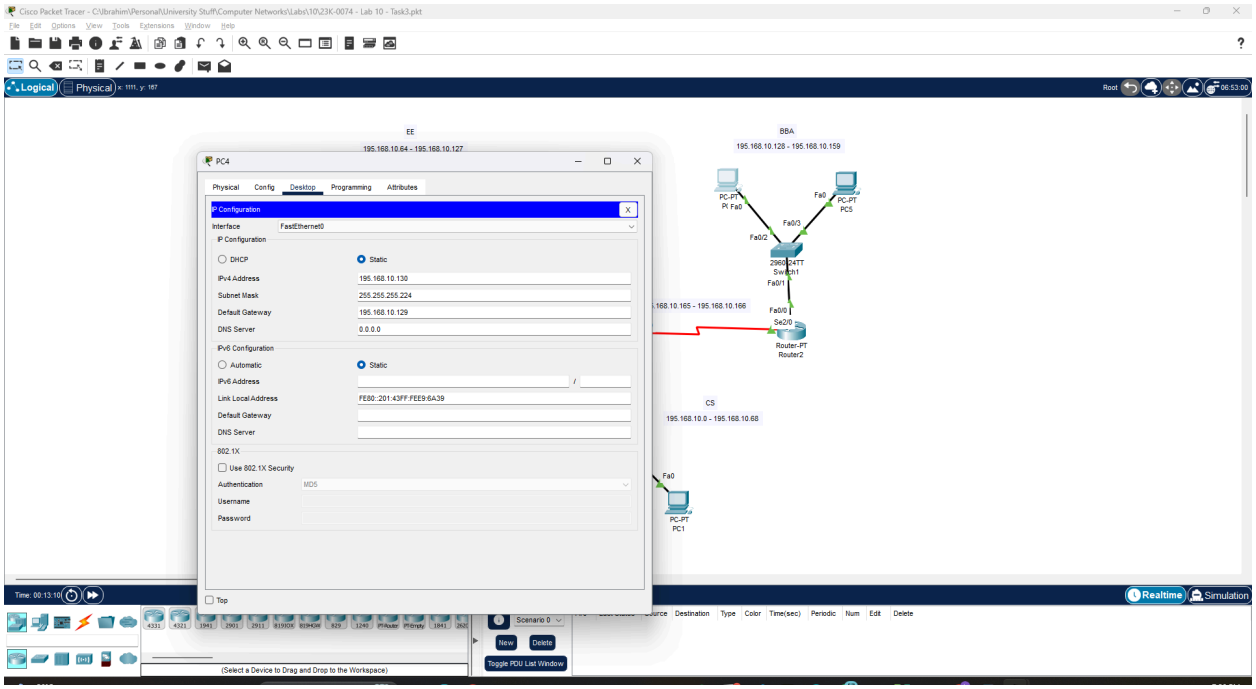
Cisco Packet Tracer - C:\Ibrahim\Personal\University Stuff\Computer Networks\Labs\10\23K-0074 - Lab 10 - Task3.pkt
File Edit Options View Tools Extensions Window Help
Logical
Physical
Root
EE
195.168.10.64 - 195.168.10.127
BBA
195.168.10.128 - 195.168.10.159
PC4
Physical Config Desktop Programming Attributes
IP Configuration
Interface FastEthernet0
IP Configuration
DHCP
Static
IPv4 Address 195.168.10.130
Subnet Mask 255.255.255.224
Default Gateway 195.168.10.129
DNS Server 0.0.0.0
IPv6 Configuration
Automatic
Static
IPv6 Address
Link Local Address FE80::201:43FF:FEE9:6A39
Default Gateway
DNS Server
802.1X
Use 802.1X Security
Authentication MD5
Username
Password
Top
PC-PT
Pt Fa0
Fa0
PC-PT
PC5
Fa0/3
Fa0/2
2960-24TT
Switch1
Fa0/1
Fa0/0
Se2/0
Router-PT
Router2
CS
195.168.10.0 - 195.168.10.68
PC-PT
PC1
Time: 00:13:10
Realtime
Simulation
Scenario 0
New
Delete
Toggle PDU List Window
(Select a Device to Drag and Drop to the Workspace)

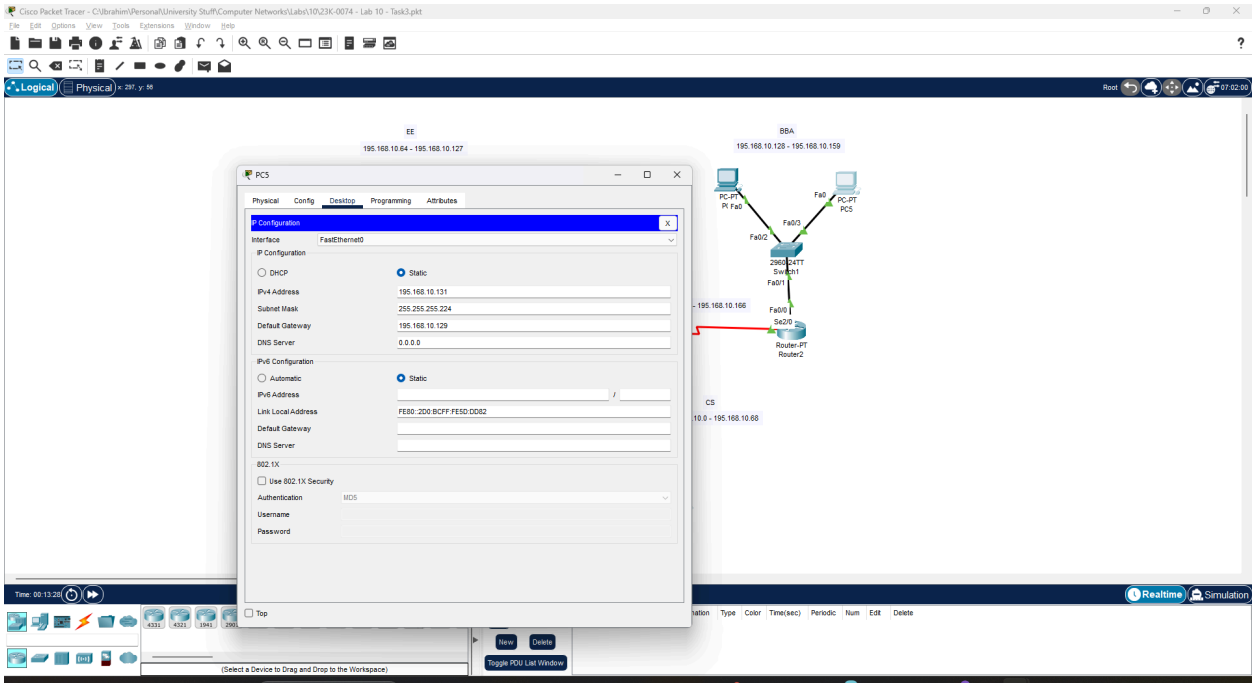
Cisco Packet Tracer - C:\Ibrahim\Personal\University Stuff\Computer Networks\Labs\10\23K-0074 - Lab 10 - Task3.pkt
File Edit Options View Tools Extensions Window Help
Logical
Physical
Root
EE
195.168.10.64 - 195.168.10.127
BBA
195.168.10.128 - 195.168.10.159
PC5
Physical Config Desktop Programming Attributes
IP Configuration
Interface FastEthernet0
IP Configuration
DHCP
Static
IPv4 Address 195.168.10.131
Subnet Mask 255.255.255.224
Default Gateway 195.168.10.129
DNS Server 0.0.0.0
IPv6 Configuration
Automatic
Static
IPv6 Address
Link Local Address FE80::2D0:BCFF:FE5D:DD82
Default Gateway
DNS Server
802.1X
Use 802.1X Security
Authentication MD5
Username
Password
Top
PC-PT
Pt Fa0
Fa0
PC-PT
PC5
Fa0/3
Fa0/2
2960-24TT
Switch1
Fa0/1
Fa0/0
Se2/0
Router-PT
Router2
CS
Time: 00:13:28
Realtime
Simulation
New
Delete
Toggle PDU List Window
(Select a Device to Drag and Drop to the Workspace)